Sourgrass and Granite
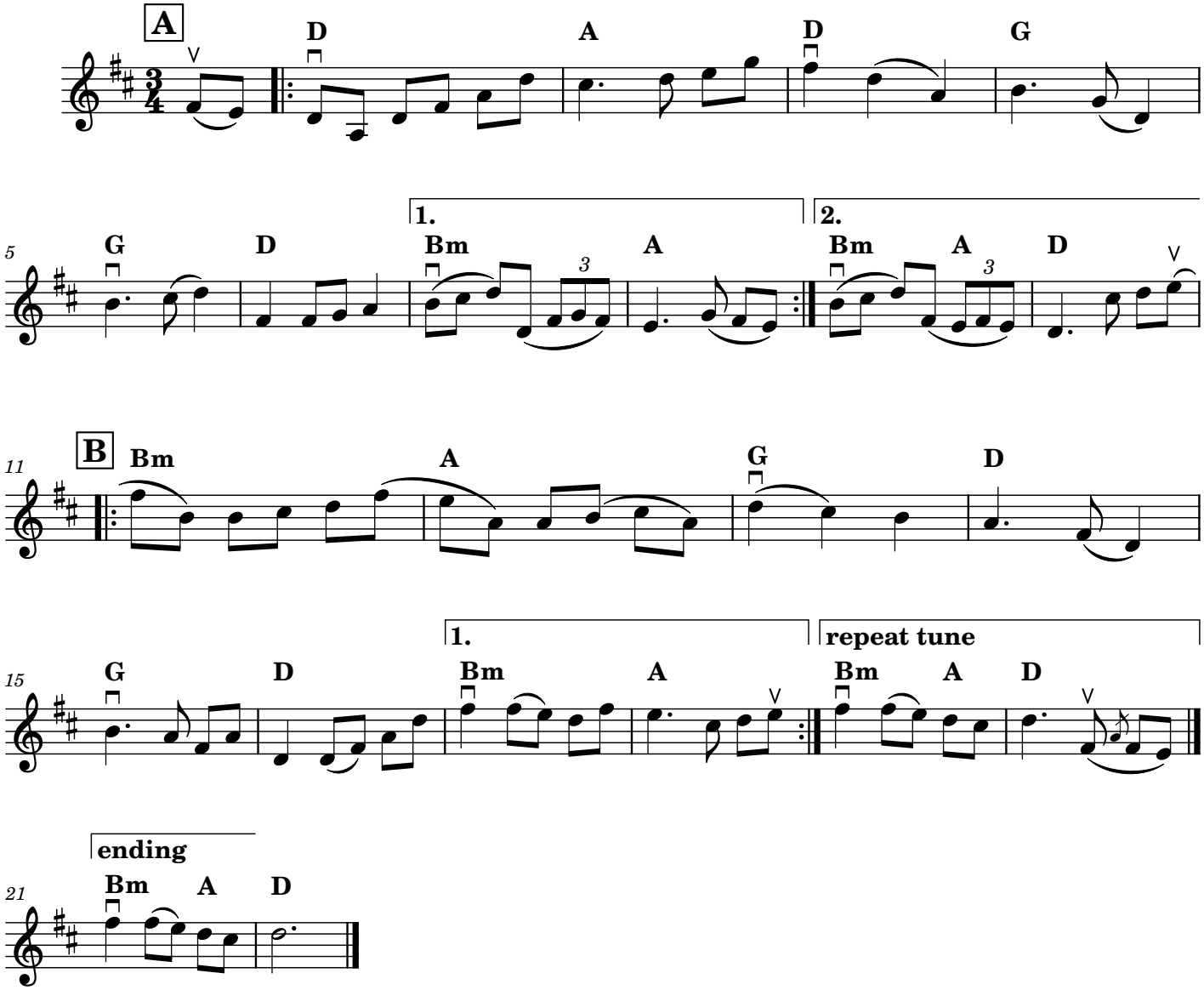
Brian Pickell