Que Sera Sera
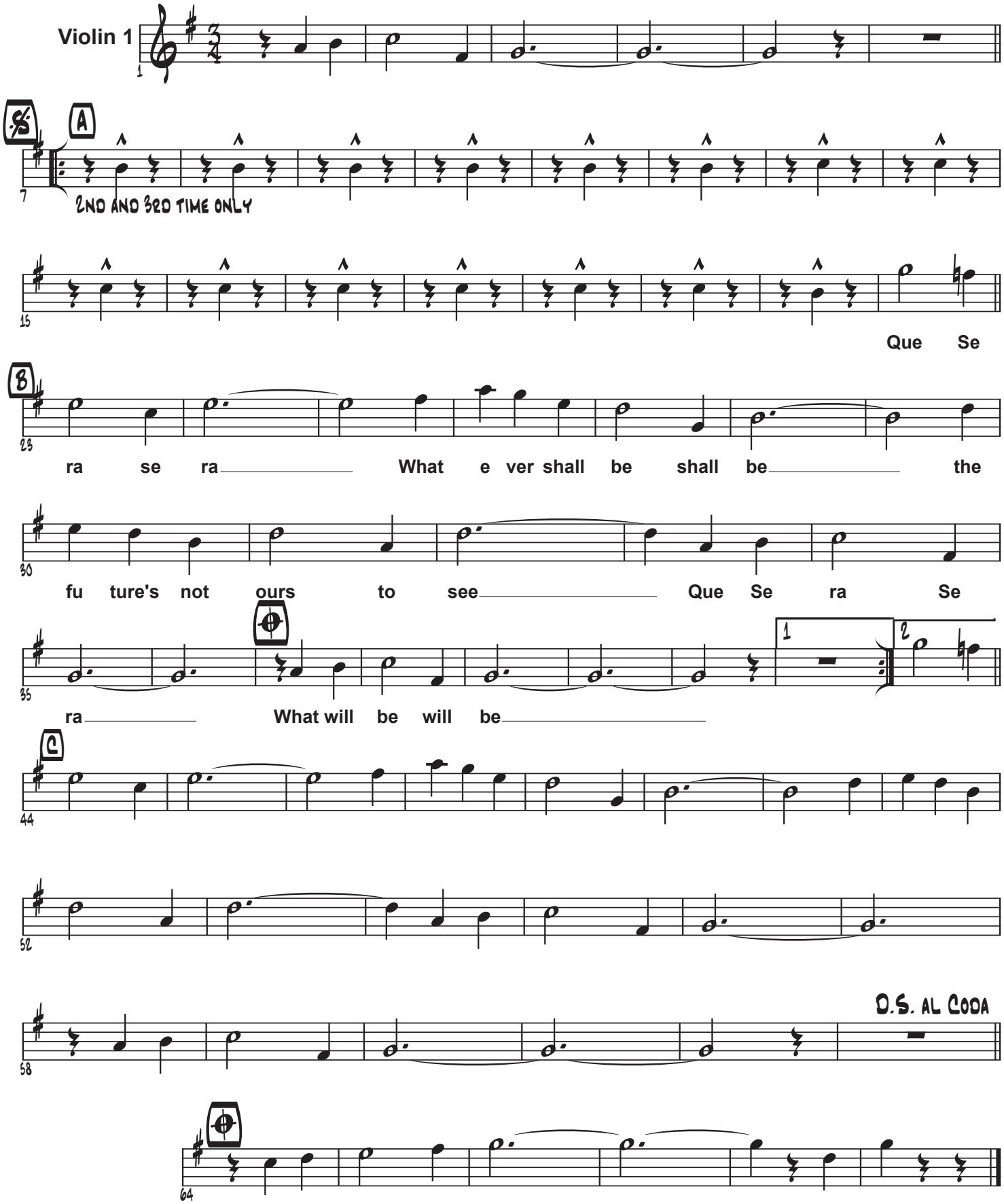
Livingston/Evans 1956